

Leica Cyclone REGISTER 360 – Installation Guide

(Version 2020.1, 12.21.20)

Leica Cyclone REGISTER 360 Installation

This quick guide goes over installing Cyclone REGISTER 360 on a Workstation using a license from an existing License Server.

Overview of Instructions

1. Cyclone REGISTER 360 2020.1 Installation Steps
2. Verify Successful Installation

1. Cyclone REGISTER 360 2020.1 Installation Steps

- Download the Cyclone REGISTER 360 2020.1 installer from myWorld, <https://myworld.leica-geosystems.com/irj/portal>, or the link below.

Leica Cyclone REGISTER 360 2020.1 Installer and Release Notes:

<https://lgshds.sharefile.com/d-s2b82376ab944cb18>

- Right-click on the Installer on your computer and select “run as administrator”

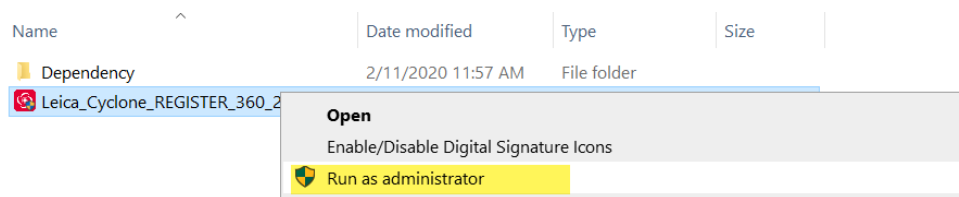

Note: When installing Cyclone REGISTER 360 make sure that the installation package is extracted to your local drive. The dependency folder will need to be in the same folder as the installer, `Leica_Cyclone_REGISTER_360_2020.1.0_PGR_15072020`, to install the CLM License Manager along with the software.

- Windows User Account Control may ask for permission to make changes to your computer
- Select “Yes” to proceed with installation

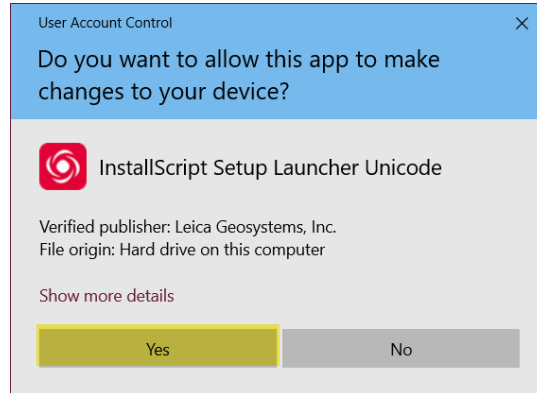

- If you agree to the License Agreement terms select “Yes”



- Leica Cyclone REGISTER 360 should be selected
- Then select “Next”

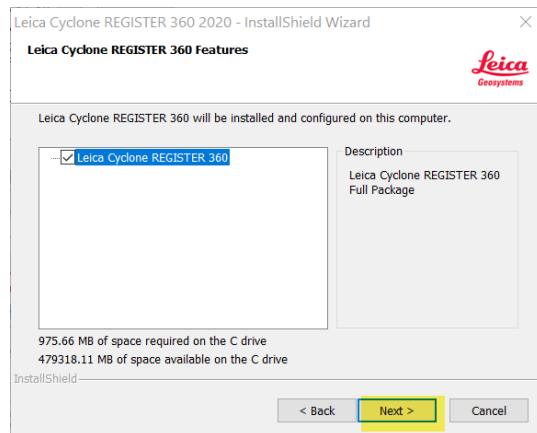

- Click “Install” and the installation will proceed

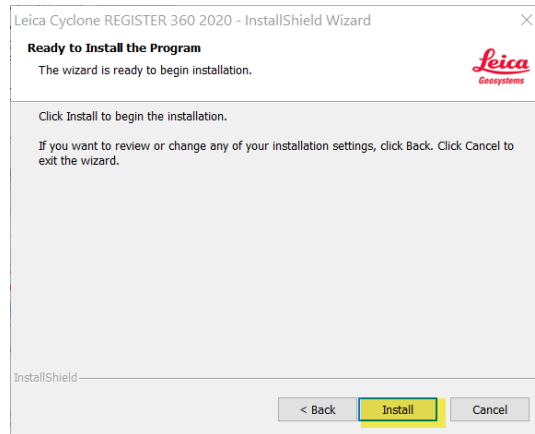

- The Project Storage folder can be modified if needed*
- Then select “Next”

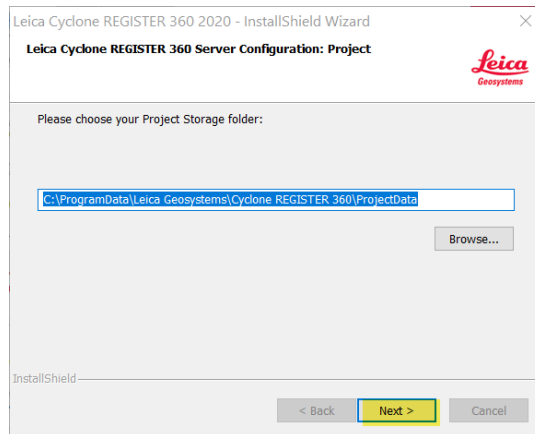

Note: * The Project Storage folder can be changed to another location on one of your local drives. It is recommended to store projects on a solid state hard drive with 2-3 times free space as total projects size

- Select “Finish” to complete the installation of the software

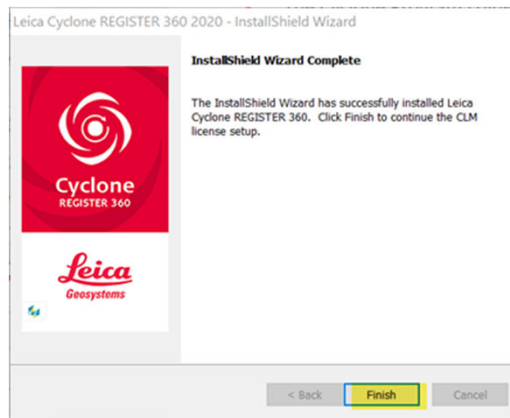

- Once you are prompted that the installation was successful select “OK”

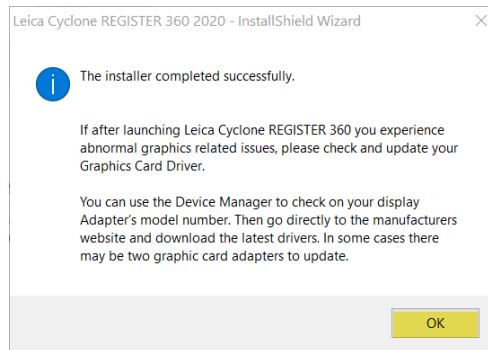

2. Verify Successful Installation

- Open the Cyclone REGISTER 360 App from the shortcut on your desktop or the start menu

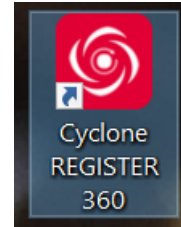

- If your License Server is set to "localhost" type in the correct License Server name.
- Then select "Check License"
- Once verified "OK"

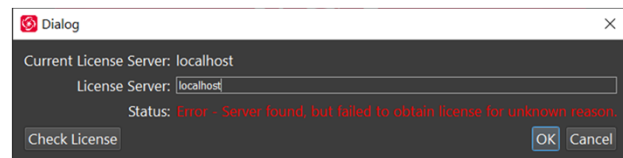

- The Register 360 Project Explorer will open and is ready for use

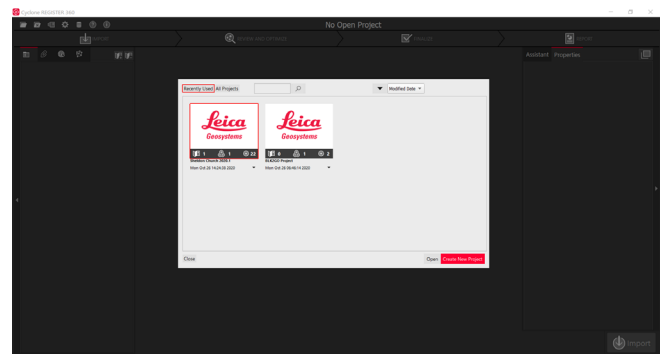

Note: If the License Server name did not change you can select the Settings  icon and change the Server name under the License Tab.